

PLAT OF SURVEY
OF

LOTS 13 THRU 17, IN BLOCK 4 OF LAKE IVANHOE RESORT, A SUBDIVISION LOCATED IN SECTIONS 2 & 3,
T.1 N., R. 18 E. OF THE 4TH P.M., TOWNSHIP OF BLOOMFIELD, COUNTY OF WALWORTH, WISCONSIN.

FOR: ROBERT FOWLKES

SCALE 1" = 30'

o = IRON PIPE STAKE SET.

o' = IRON PIPE STAKE FOUND.

---X---X---X--- DENOTES FENCE.

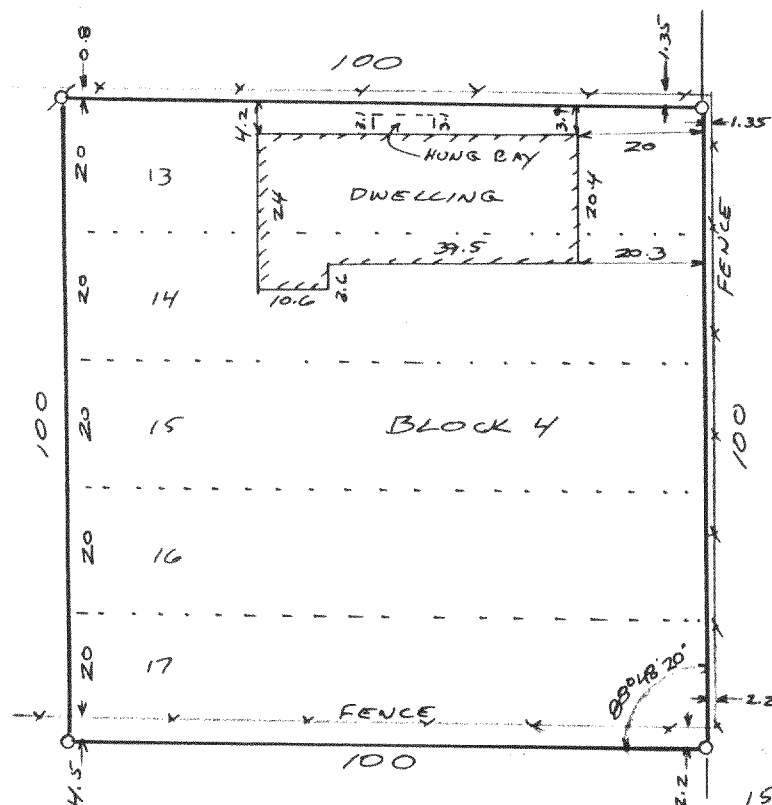
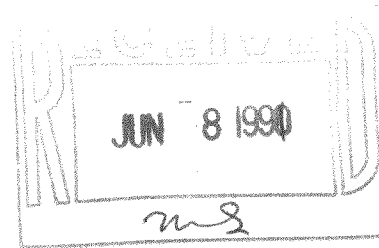

I have surveyed the above-described property, and the map hereon is a true representation thereof and shows the size and location of the property, its exterior boundaries, the location and dimensions of all visible structures thereon, fences, apparent easements and roadways and visible encroachments, if any.

This survey is made for the exclusive use of the present owners of the property, and also those who purchase, mortgage, or guarantee the title thereto, within one year from date hereof.

Dated at Burlington, this 3RD day, of MAY, 1991

John F. Degen
John F. Degen, Land Surveyor S 242
589 N. Pine St. Burlington, WI 53105